Gad Robinson's Original Solos

Woodland Park Waltzes

Apollo Gavotte	.30	Harvard Boys Quartette	.50	Pansy Waltz	.40
Your Little Friend (Polka Redowa)	.30	Home Sweet Home and Variations	.35	Darkies' Pastime	.30
Youthful Charmer Waltz	.30	Darkies' Can-Can	.35	Roumania Waltzes	.40
Golden Clog	.30	Fauntleroy Waltzes	.30	Batchelder Clog	.40
Tenth Annual March	.30	Minnie Gavotte	.30	Queen City Waltz	.40
Eleventh Annual March	.30	Gallant March	.30	Yankee Doodle and Variations	.40
What Is Life without a Dollar, (Schottische)	.30	Boston Patrol March	.40	Banjo Gem Schottische	.40
Galop De Concert	.30	Pride of the East Quickstep	.30	West End Polka	.40
		Sunshine Song and Dance	.30	Museum Schottische	.40

WOODLAND PARK WALTZES.

By T. Glynn.

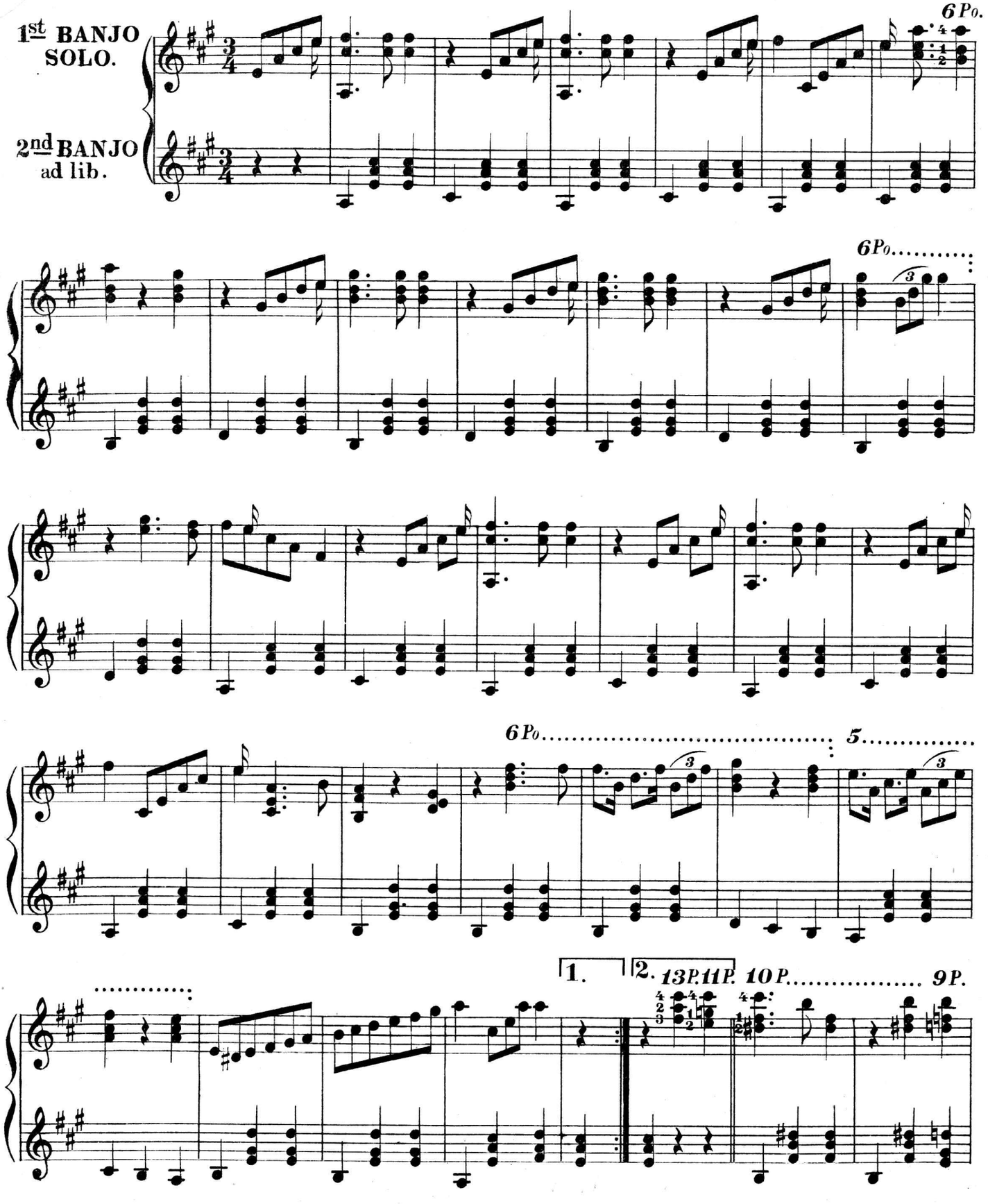

Copyright 1892 by Gad Robinson, Boston.

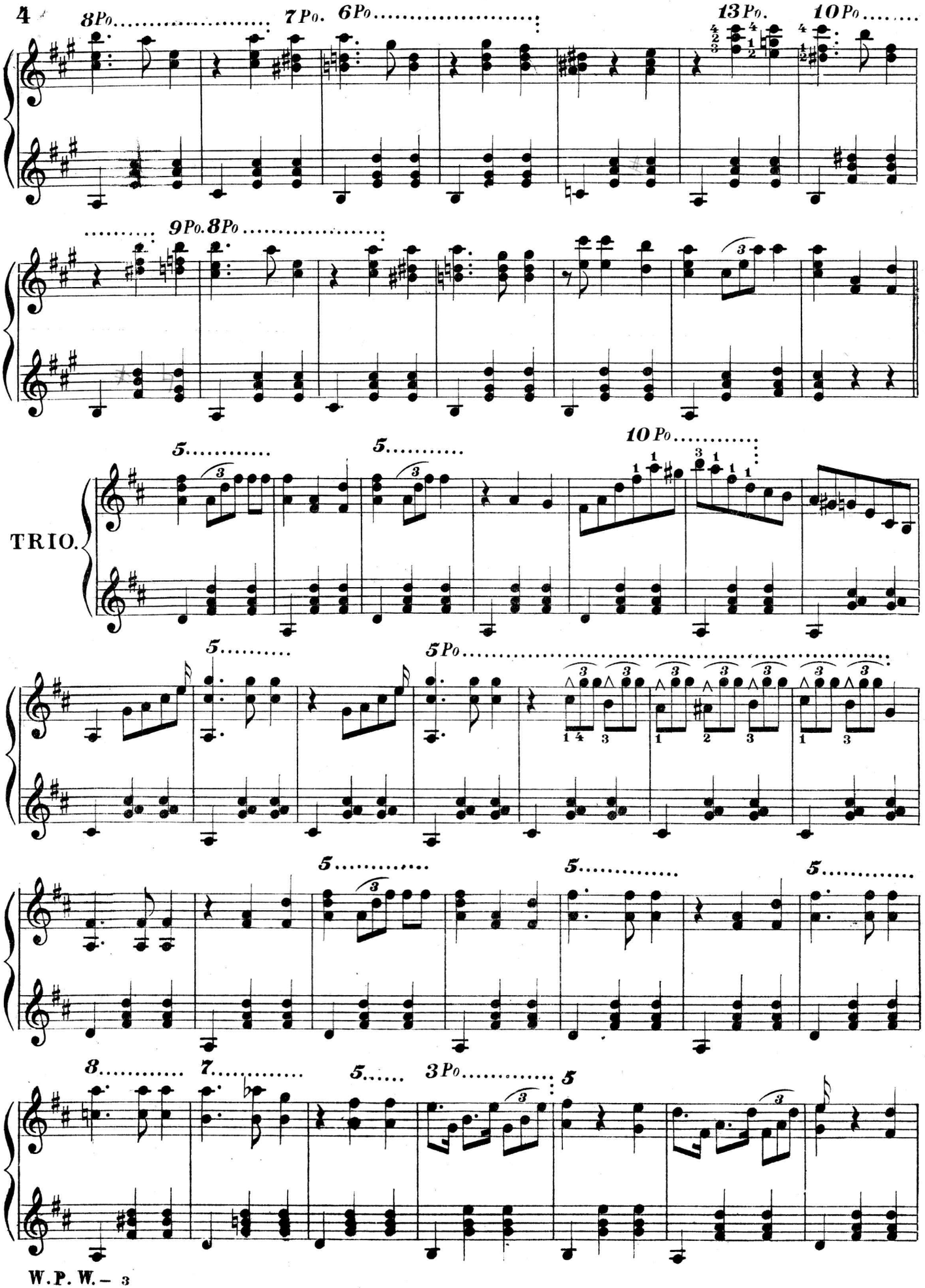
8 Po
7 Po.
6 Po
13 Po.
10 Po
9 Po.
8 Po
TRIO.
5
5
10 Po
5
5 Po
5
5
5
8
7
5
3 Po
5

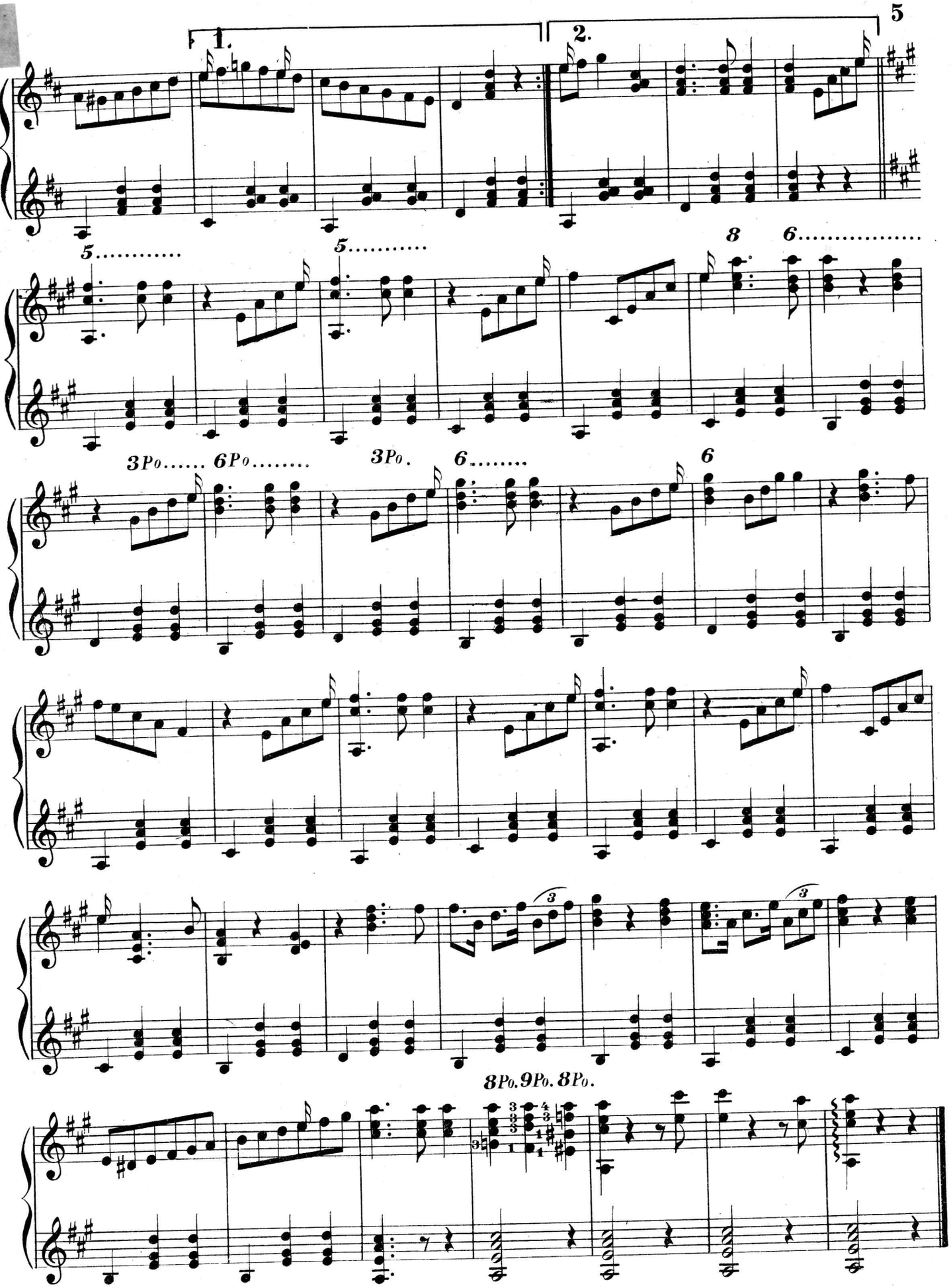
1.
2.
5
5
8
6
3P0
6P0
3P0.
6
6
8P0.9P0.8P0.

Gatcomb's Latest Publications.

—FOR—

BANJO, MANDOLIN & GUITAR.

INSTRUMENTAL.

☞ All pieces marked * are arranged for two Banjos, bu are complete as Solos.

☞ The figures 1, 2, 3, at the left of the pieces indicate their degree of difficulty. No. 1, easy. No. 2, medium. No. 3, difficult.

BANJO MUSIC.

3 Albemarle Quickstep,	*G. L. Lansing.*	.40
2*American Patrol,	*Lansing.*	.30
3 American Quickstep,	*B. E. Shattuck.*	.25
1 Bessie Polka,	*M. D. Silverman.*	.10
2*Bing Bang Galop,	*J. H. Parker.*	.25
3 British Patrol,	*Lansing.*	.25
2 Bugle Call March,	*Myra Marie Cobb.*	.25
3*Bee Line Galop,	*Lansing.*	.40
2*Brightest Smiles. (Song and Dance)	*Lansing.*	.25
3*Blushing Rose. (Galop),	*T. E. Flynn.*	.50
1*Carrie Polka,	*Cobb.*	.25
2*City Guard March,	*A. A. Babb.*	.25
2*Coon Quartette,	*Babb.*	.25
2*Crescent Club Waltz,	*J. H. Batchelder.*	.25
2 Crystal Clog,	*F. T. McGrath.*	.25
2 Crystal Wave Waltz,	*Babb.*	.25
" " " Banjo and Piano,	*Babb.*	.50
2*Continental Guard March,	*Ike Browne.*	.25
1 Darkies Dream,	*Lansing.*	.40
1* " Patrol,	*Lansing.*	.40
" " 2 Banjos and Guitar,	*Lansing.*	.60
2*Derby Clog,	*Ike Browne.*	.25
2*Dreamland Mazurka,	*Browne.*	.25
2 Elite Waltz, Banjo and Piano,	*C. G. Porter.*	.35
2 Elsie Schottische,	*A. D. Grover.*	.25
1*Excelsior Clog,	*Cobb.*	.25
2 Fascination Clog,	*Grover.*	.25
2 Fisher's Hornpipe,	Arr. *Shattuck.*	.10
3*Flying Yankee Galop,	*Lansing.*	.40
2 Glass in Hand Polka,	*Lansing.*	.25
2*Gen. Boulanger's March. (Patrol),	*Lansing.*	.25
2 Gondolier Waltzes,	Arr. *Lansing.*	.25
2 Harold Polka,	*Grover.*	.25
2*Harvard Clog Hornpipe,	*Shattuck.*	.25
3*Helene Waltz,	*R. E. Brayton.*	.25
2 Ideal March,	*H. W. Harris.*	.25
1*Ideen Waltz,	*Cobb.*	.25
1 In the Front Rank, March,	*Porter.*	.25
2* " Springtime, Song and Dance,	*Babb.*	.25
2 Invincible Guard March, Solo,	*Shattuck.*	.25
" " " Two Banjos,	"	.35
" " " Banjo and Guitar	"	.40
" " " 2 Banjos & Guitar	"	.50
" " " Banjo and Piano	"	.50
" " " Piano p't separate	"	.25
" " " Guitar p't separate	"	.15
1*Ideal Schottische,	*J. L. Gaillac.*	.25
2*I'm Very Fond of Dancing. (Song and Dance or Instrumental Schottische),	*Geo. H. Coes.*	.25
2*Jollity Minor Jig,	*Grover.*	.25
1*Junia Schott,	*Cobb.*	.25
2*Little Annie Rooney, (Vocal or Instrumental),	Arr. *Lansing.*	.25
1 L. B. G. Schottische,	*Shattuck.*	.10
1 Longwood Clog,	*C. L. Keenan.*	.10
3 " Waltzes	*Lansing.*	.25
" " Banjo and Piano,	*Lansing.*	.50
1 Louie Schottische,	*Cobb.*	.25
2*March, "Homeward,"	*McGrath.*	.25
1*Mayflower Schottische,	*Grover.*	.25
2*Meteor Galop.	*McGrath.*	.25
2 Minnie's Polka Mazourka,	*Wm. Sullivan.*	.10
1*Monarch Reel,	*Shattuck.*	.25
2*March, "Skirmishers,"	*L. H. Galeucia.*	.25
3*Medley Waltz,	*Lansing.*	.35
2*Monbar Polka,	*Cobb.*	.25
2*Moss Rose Waltz,	*T. A. Simpson.*	.25
3*Old Folks at Home, Varied,	*Lansing.*	.35
2* On the Go Polka,	*Lansing.*	.25
1*On the Mill Dam (Galop),	*Babb.*	.35
* " " " " Banjo and Piano,	*Babb.*	.60
2*Our Club Galop,	*Grover.*	.35
3 Out on Parade March,	*Porter.*	.25
3*On the Road (Galop),	*Babb.*	.25
1*Old Plantation Jig,	*Cobb.*	.35
2*Pedestal Clog,	*Babb.*	.25
1*Paragon Waltz,	*Grover.*	.25
3*Passing Shadow Schottische,	*Shattuck.*	.25
1*Pearl Schottische,	*Grover.*	.25
2 Poetry of Motion Waltz, Banjo and Piano,	*Porter.*	.35
3 Polka Mazourka,	*D. Brayton.*	.25
2 Portuguese Polka,	Arr. *G. J. Lane.*	.10
1 Puritan Jig,	*Cobb.*	.25
2 Purling Brook Waltz,	*Shattuck.*	.25
2* Recreation Gavotte,	*Grover.*	.35
2*Reminiscences of Dixie,	*Lansing.*	.30
1*Shattuck's Favorite Clog,	*Grover.*	.25
2 Southern Zephyr,	*Shattuck.*	.25
2*Spring Blossoms Schottische,	*Lansing.*	.25
1 Sunshine Polka,	*Grover.*	.25
2*Sylph Schottische,	*Shattuck.*	.25
2*Tremont Waltz,	*J. L. Gaillac.*	.25
2*Visions of Love Waltz,	*Lansing.*	.35
" " " Banjo and Piano,	*Lansing.*	.60
2*Whirlwind Galop,	*Grover.*	.25
2* Williams Schottische,	*Cobb.*	.25
" " Banjo and Piano,	*Cobb.*	.35
1*Winefred Alice Waltz,	*Parker.*	.25
2 Edla Waltz, } 1 Dashaway Waltz, }	*Geo. M. Coes.*	.25
3 Beacon Polka, } 1 Ashley Clog, }	*Shattuck.*	.25
2 Empress Waltz, } 2 Hippodrome Galop. }	*Browne.*	.25
1 Ionia Waltz, } 2 Students Clog, }	*Lansing.* *Shattuck.*	.25
2 Jeanette Polka, } 2*Little Gem Schottische, }	*Babb.*	.25
2 Jolly Undertaker, (Humorous Jig), } 2 G. D. C. Schottische, }	*Browne.*	.25
2 Kingston Reel, } 2 Highland Clog, }	*W. J. Connelly.*	.25
1 Mystic Schottische, } 1 Hanover Jig, }	*Lansing.*	.25
2 Norfolk Jig, } 2 Parker's Old Time Jig, }	*Parker.*	.25
2 Poolicky Jig, } 2 Carroll's Favorite Reel, }	*Parker.*	.25
2 Queen City Clog, } 2 Amrita Club Mazourka, }	*Connolly.*	.25

"OLD TIMERS."

In response to many urgent calls we have published 6 pages of genuine "old timers" arranged by Mr. B. E. Shattuck, whe has made easy and brilliant arrangements. Hundreds already sold. Every Banjoist should have a copy.

Contains the following pieces:—

Arkansas Traveller, Chorus Jig, Fun on the Wabash, Pigtown Fling, College Hornpipe, Money Musk, Kendall's Hornpipe, Speed the Plow, Devil's Dream, The Irish Washerwoman, Fisher's Hornpipe, Come Haste to the Wedding. Price, ...50

BANJO SONGS.

I Know that She is Mine, Song and dance,	*Porter.*	.25
No Funny Business There, Comic Song,	*Porter.*	.25
Mrs. Didemus' Party, Comic Song,	*Geo. H. Coes.*	.25
That is the Way with the World, Comic Song.	Browne.	.25

The Student's Companion.

BY IKE BROWNE. PRICE 50c.

A collection of easy pieces, all original. Just the thing for young players. It will also be a very desirable publication for teachers' use. Not an instruction book.

THE BOOK HUNDREDS WILL BE ANXIOUS TO OBTAIN.

Lansing's Practical Instructor for the Banjo.

This work differs from all other methods inasmuch as it contains rules. explanations and practical exercises for daily practice, analysis of chords, exercises for all the keys, and the entire fingerboard, both major and minor.

This work is the culmination of a far reaching experience both in teaching and playing, and is placed before the public with the utmost confidence in its superiority over anything hitherto published. Price, $1.00.

GATCOMB'S BANJO AND GUITAR GAZETTE.

50 Cents per Year.

☞ **SPECIMEN COPY FREE.**

LATEST MUSIC FOR MANDOLIN.

WITH GUITAR ACCOMPANIMENT.

El Toro de l'Oro,	Arr. by *Luis T. Romero.*	.35
Campo de Rosas,	" *Romero.*	.25
La Tipica (Two Mandolins and Guitar),	*Romero.*	.25
Maria,	" " *Romero.*	.25
Pasodoble Espanol,	" " *Romero.*	.35
Sueno de Amor,	" " *Romero.*	.35
El Ole,	Arr. by *Harris.*	.25
Gen. Boulanger's March,	"	.25
Ideal March,	"	.25
Ruby Mazourka,	"	.25
McDonald's Reel, } Larry O'Gaff, }	Arr. "	.25

GUITAR MUSIC.

March of the Druids, Duet,	*Harris.*	.25
Spanish Mazourka,	"	.25
Minuet from Don Juan, } Sechnsuchts Waltz, }	"	.25
Etude, No. 1,	"	.10
The Dream,	*W. P. Chambers.*	.25
Twilight Meditation,	" "	.10
The Happy Peasant, } Russian Air, }	*Harris.*	.25

ROBINSON'S PATENT IMPROVED BANJO

Stands the Weather. Loud and Brilliant as a Piano. Send for Catalogue. Agents Wanted.

GAD ROBINSON, 170 Tremont Street,

MUSIC PUBLISHER, BOSTON, MASS, U. S. A.